



# Local Economic Update 2023 State of Business Program

Henry Fields, Lane and Douglas County Workforce Analyst  
Oregon Employment Department  
May 9<sup>th</sup>, 2023



# Overall recovery is fast by historical standards

## Oregon Job Change since Feb. 2020

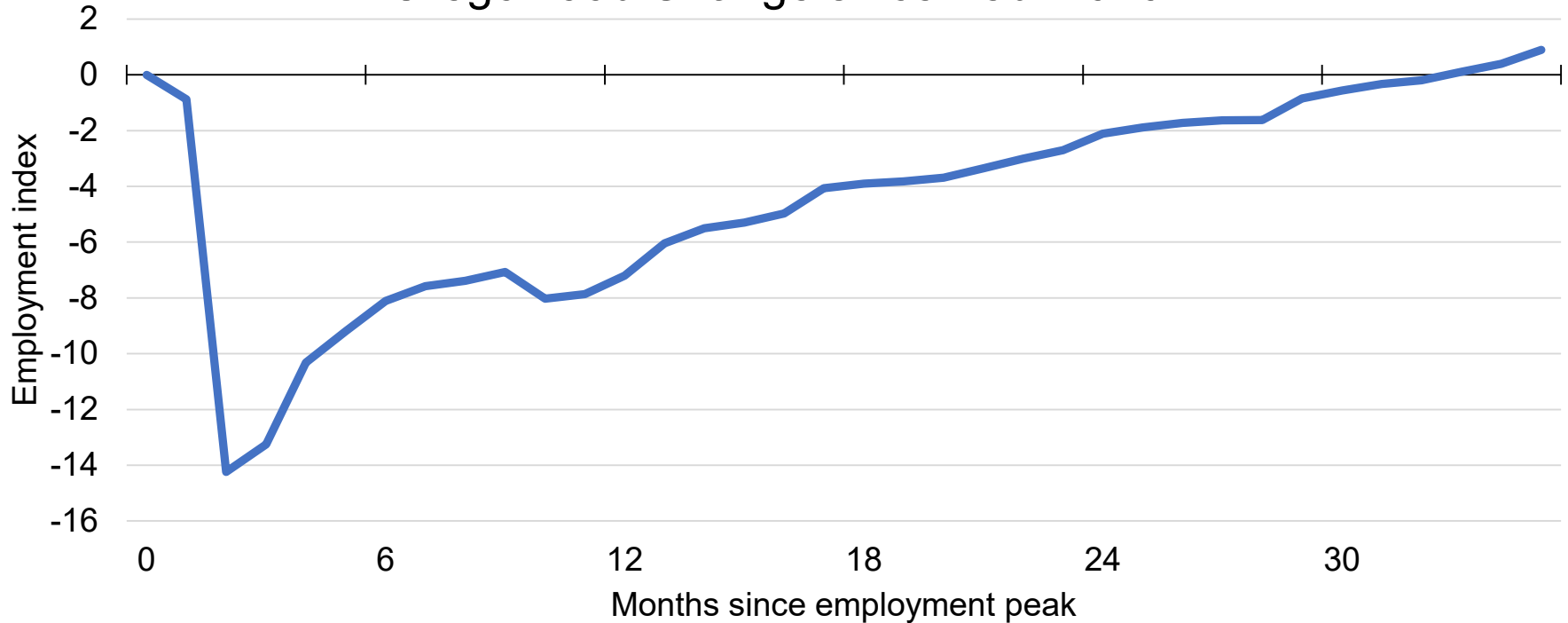

Source: Oregon Employment Department, Current Employment Statistics



# Lane suffered more job losses over the last two recessions

## Lane Job Change since Feb. 2020



Source: Oregon Employment Department, Current Employment Statistics



# Springfield had fewer losses, and recovered more quickly

## Springfield Job Change since Feb. 2020



Source: Oregon Employment Department, Quarterly Census of Employment and Wages



# The 2020 recovery is uneven by industry

Percent Job Change, Jan 2020 - Jan 2023 (not seasonally adjusted)

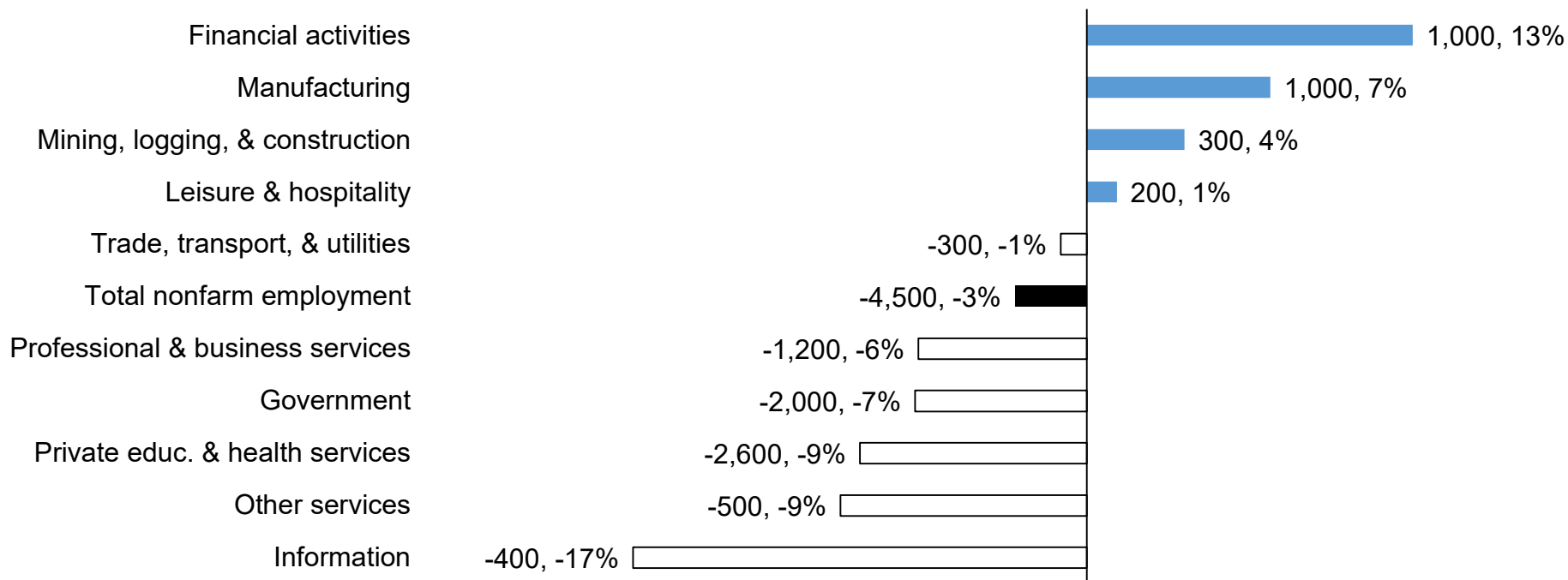

Source: Oregon Employment Department, Current Employment Statistics



# Springfield has a diverse economy that's somewhat distinct from Lane

## Springfield Employment by Industry, 2021 Annual Average

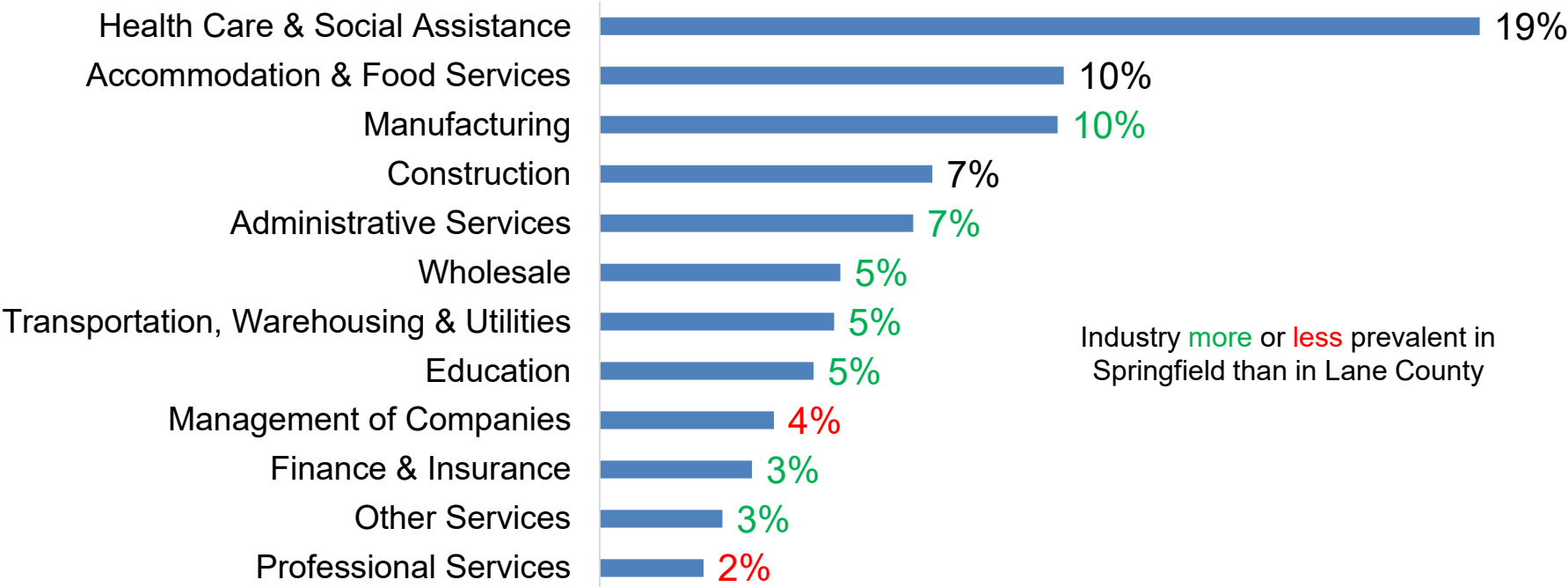

Source: Oregon Employment Department, Quarterly Census of Employment and Wages



# All major industries are projected to add jobs

## Lane County Projected Job Change 2021-2031

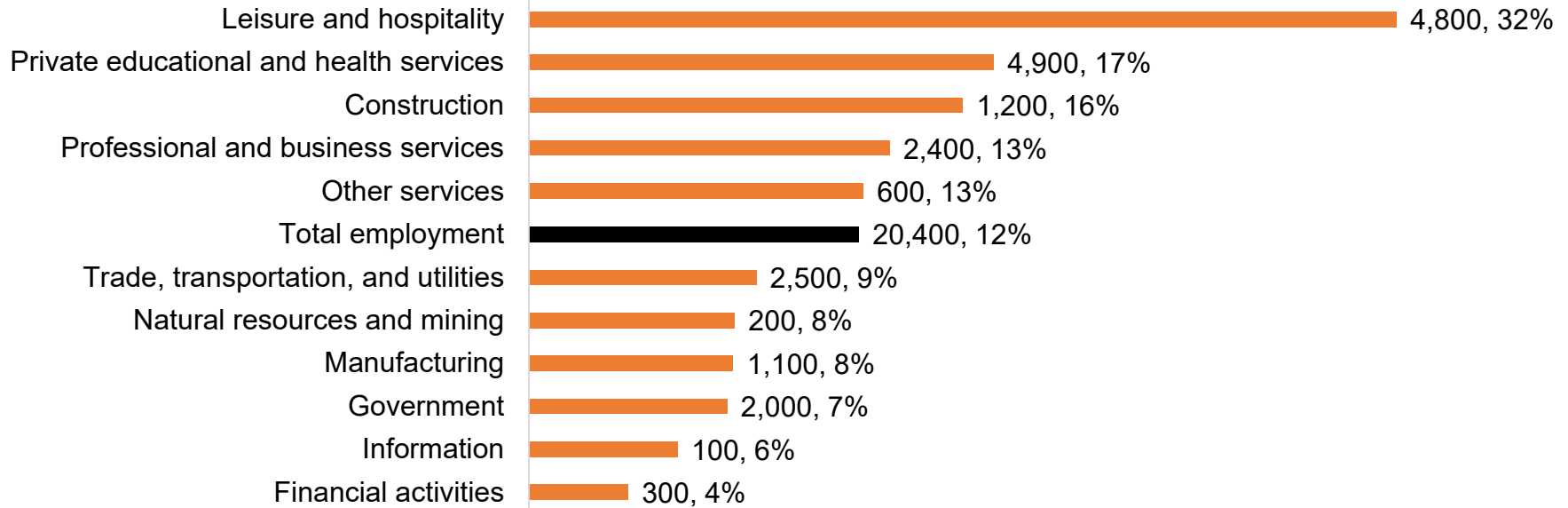

Source: Oregon Employment Department, 2021-2031 Employment Projections



# Unemployment is near historic lows

## Unemployment Rate

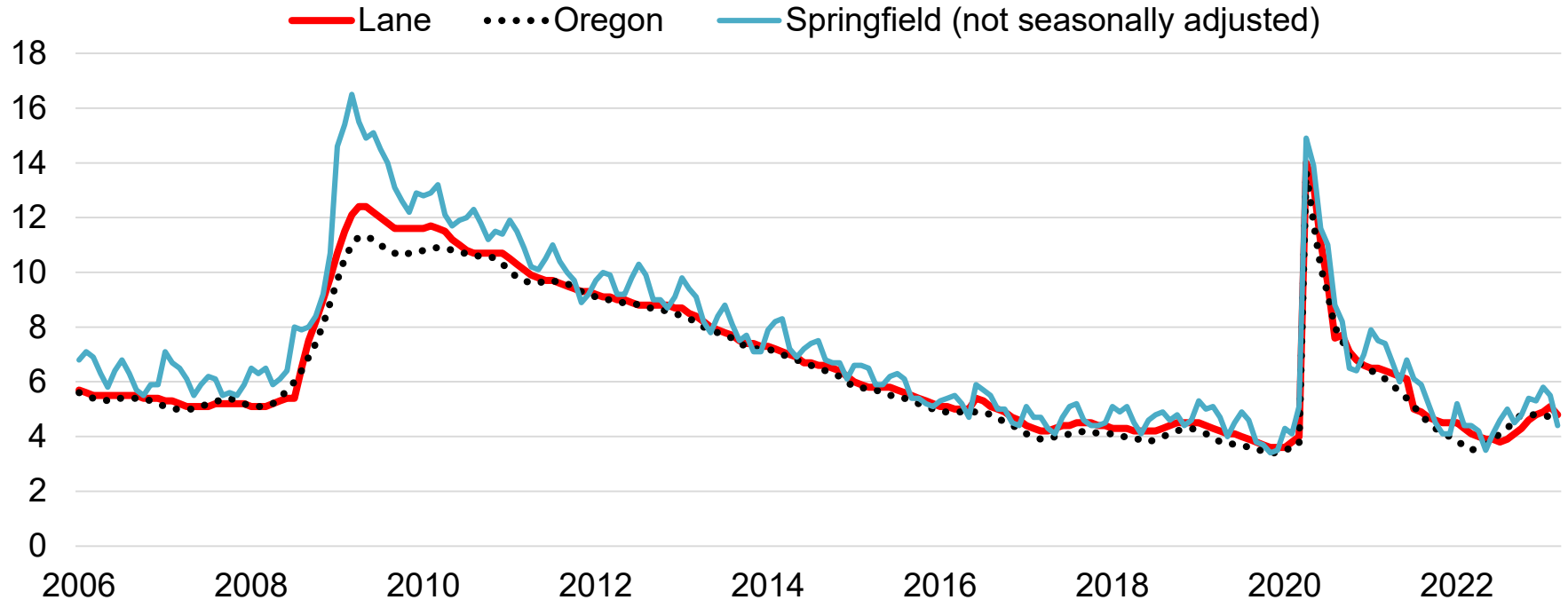

Source: Oregon Employment Department, Local Area Unemployment Statistics





# Wages are lower in Oregon, and in Lane in particular

Annual Average Wage, 2021

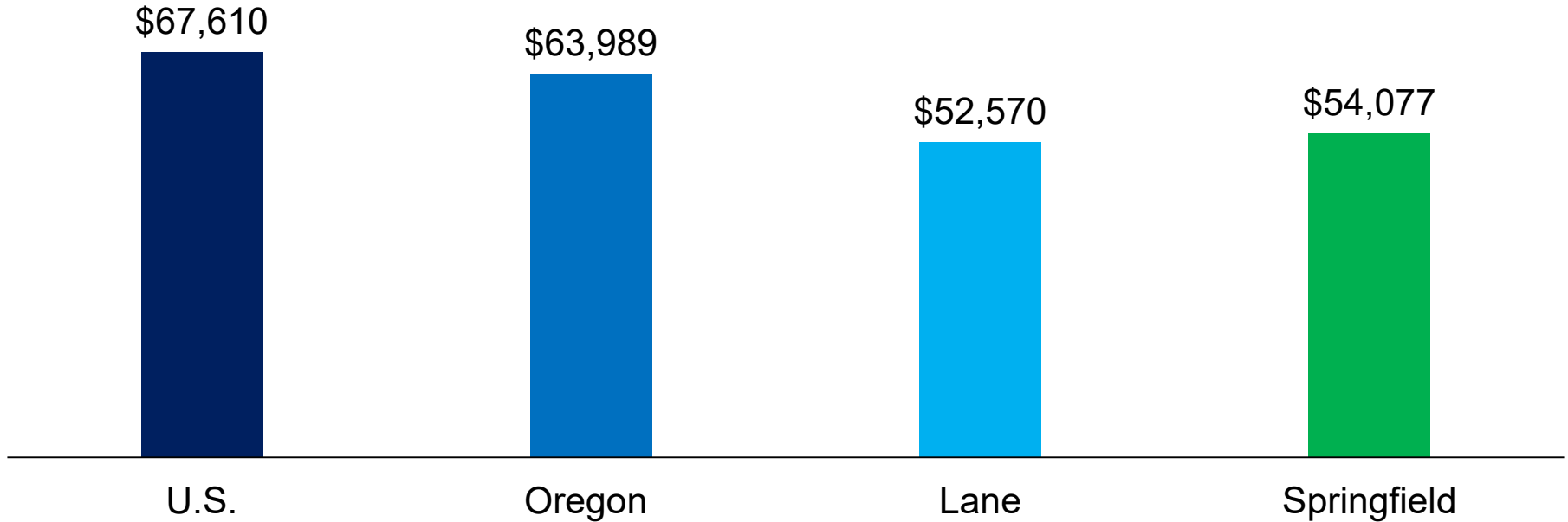

Source: U.S. Bureau of Labor Statistics and Oregon Employment Department, Quarterly Census of Employment and Wages



## **Henry Fields**

Workforce Analyst, Lane and Douglas counties

[Henry.L.Fields@employ.oregon.gov](mailto:Henry.L.Fields@employ.oregon.gov)

(541) 359-9178

[Recent Publications and Presentations](#)

